

ADDITIONAL
 PLAN SHOWING THE PROPOSED CONSTRUCTION OF
 DWELLING HOUSE AT PLOT Nos. 25 & 26 S.No. 188/1,5
 OF MADIPAKKAM VILLAGE, SAIDAPET TALUK, CHINGLEPUT DIST,

scale 1 INCH = 8'-0" (1:100)

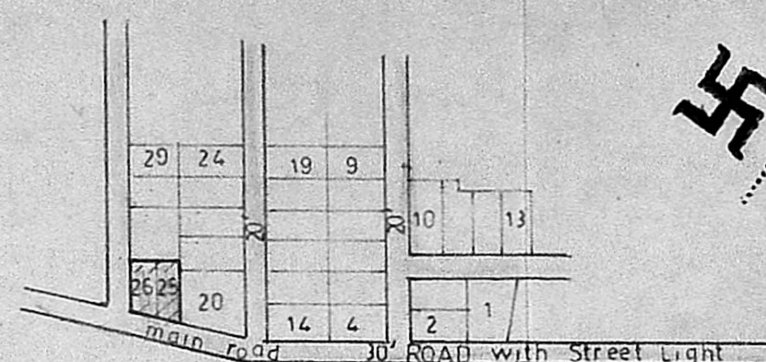

Schedule of Joineries

D1 DOOR	3'6" X 6'6"	(108 X 198)
D2 "	3'0" X 6'6"	(90 X 198)
W1 WINDOW	4'0" X 4'0"	(122 X 122)
W2 "	3'0" X 4'0"	(91 X 122)
V VENTILATOR	3'0" X 2'0"	(91 X 61)
C B CUB BOARD		

area statement
 PLOT AREA
 25 & 26 : 3245 SQFT (301.5 SQM)
 PLINTH AREA : 542 " (50.4 ")

colour index
 PROPOSALS SHOWN IN
 ROADS SHOWN IN

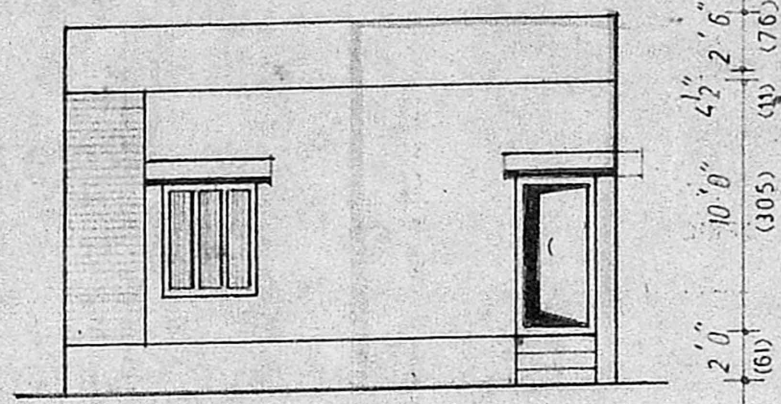

elevation

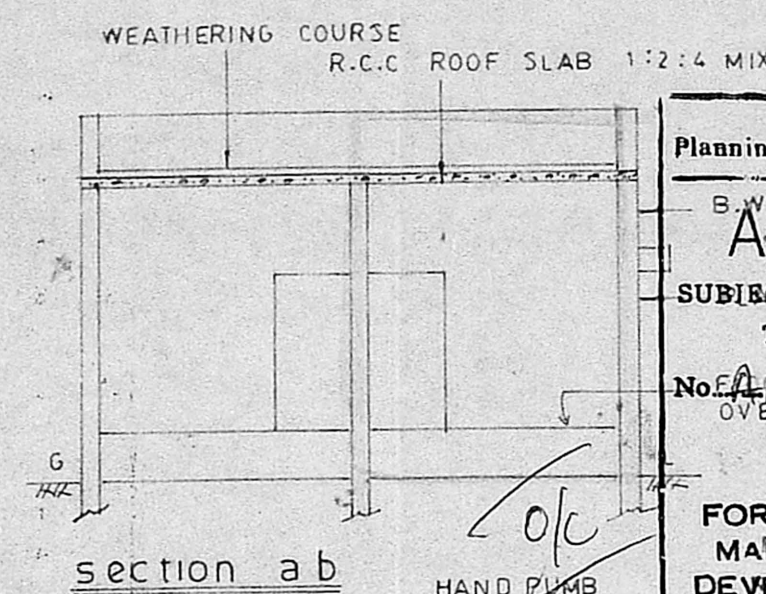

section a b

Planning Permit No. A/762/91
APPROVED
 SUBJECT TO THE CONDITIONS IN
 THIS OFFICE LETTER.
 No. A/235/91 MD. No. 7-91
 OVER B.L. CONC. 8-5-10
Srinivas
 2917
 FOR MEMBER SECRETARY
 MADRAS METROPOLITAN
 DEVELOPMENT AUTHORITY
 MADRAS - 600 008.

key plan
 N.T.S

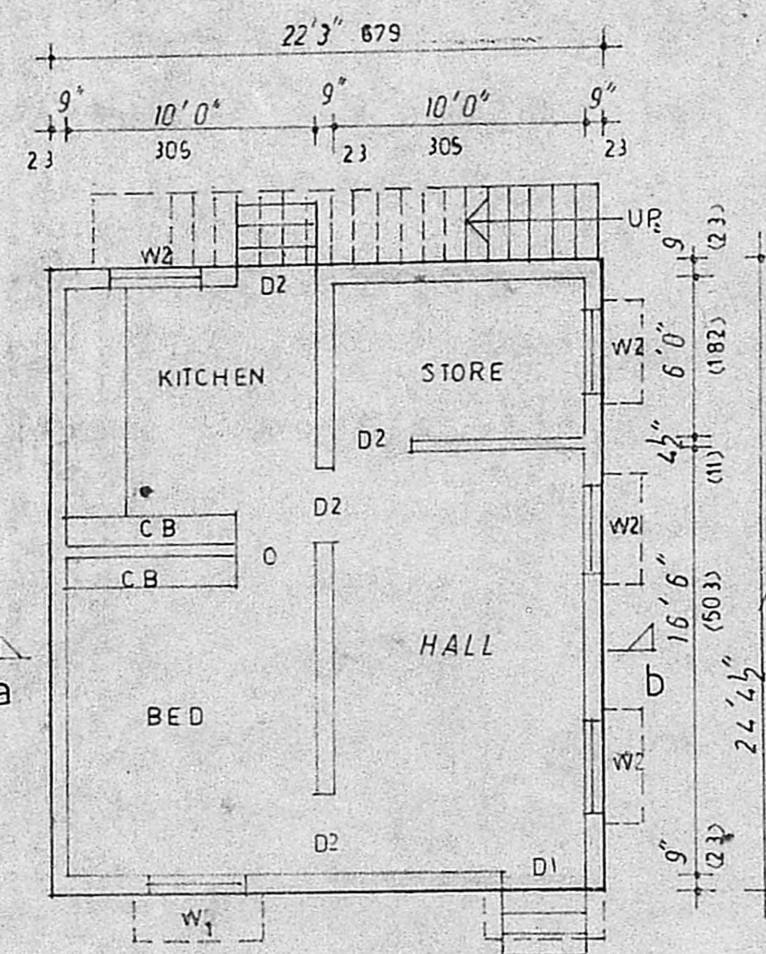

plan

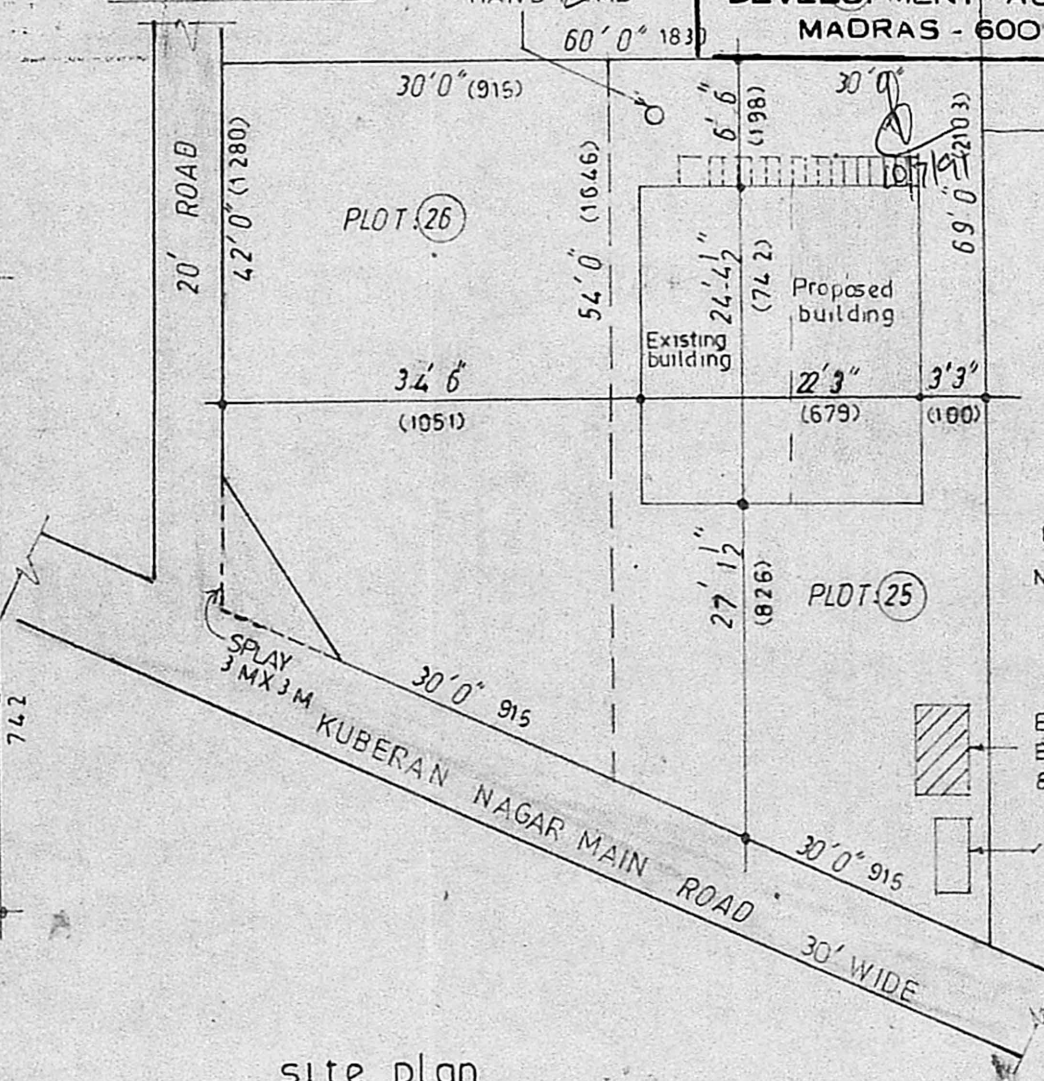

site plan

1" = 16'-0" (1:200)

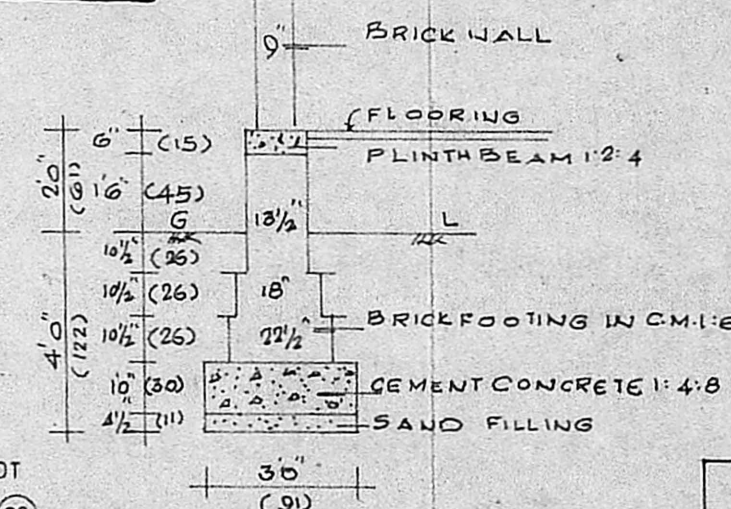

FOUNDATION DETAILS

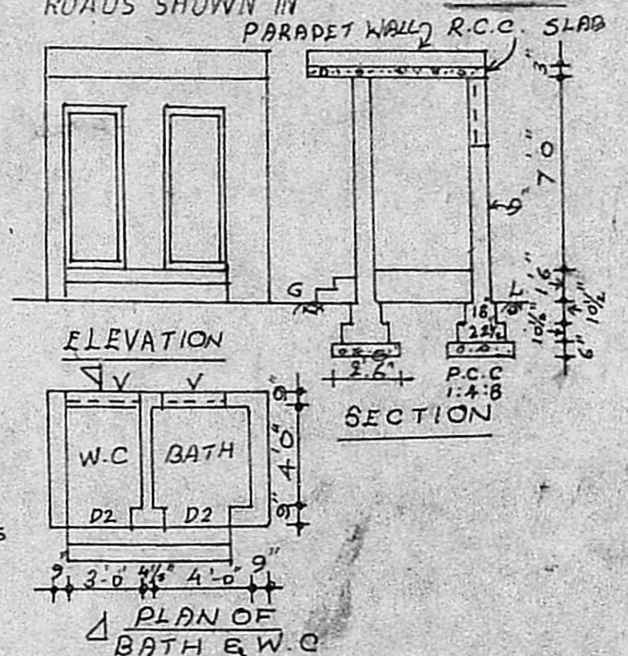

ELEVATION

SECTION

PLAN OF BATH & W.C.

OWNER

R. Ganesan
R. GANESAN
 LICENCED SURVEYOR
 ALANDUR MUNICIPALITY, R.F. 54/1801/90/71,
 164, PONNIAMMAN KOIL STREET,
 MADIPAKKAM MADRAS - 600 091

L.S